

Dr. Paul Rubin & Dr. David Sentelle
Infant Breastfeeding Enhancement

SIGNS & SYMPTOMS

Baby's Signs:

Low/Excess Weight Gain- A common sign is the baby isn't gaining adequate weight or is the low end of normal in weight gain.

Unsatisfied Baby- Your baby may remain unsatisfied and may want to constantly feed day and night.

Colic and/or Gassy- Your baby may have unexplained and high pitched outbursts of inconsolable crying. The baby may require being carried in an upright position most of the time since this is the most comfortable positioning.

Reflux- Seen as spit ups with fresh or curdled milk where stomach acids ascend the esophagus into the throat area causing burning and pain to the baby.



Meet Dr. Sentelle & Dr. Rubin



Dr. Paul Rubin and Dr. David Sentelle are board certified pediatric dentists. They both trained locally through Baylor Pediatric Dental Residency, Children's Health, and Texas Scottish Rite Children's Hospital. They sought out additional education and training in infant oral laser dentistry and became laser trained through the Academy of Laser Dentistry in San Antonio with an advanced CO₂ laser. Dr. Rubin and Dr. Sentelle received additional hands on training with the CO₂ laser in performing infant lip/tongue tie releases in Boston through an externship with Dr Marty Kaplan and Tufts Dental School in Boston Maryland. Both docs welcome questions from you and work with your pediatrician, lactation consultant, speech therapists and any other professional involved. Dr Rubin and Sentelle look forward to helping you better understand lip and tongue ties and how it effects your child.

6801 Warren Parkway Suite 115
Frisco, Texas
Phone: 214-618-5200
Fax: 214-618-5201
www.friscokidsdds.com

Dr. Paul Rubin & Dr. David Sentelle
Infant Breastfeeding Enhancement

DOES MY BABY HAVE TONGUE & LIP TIE?

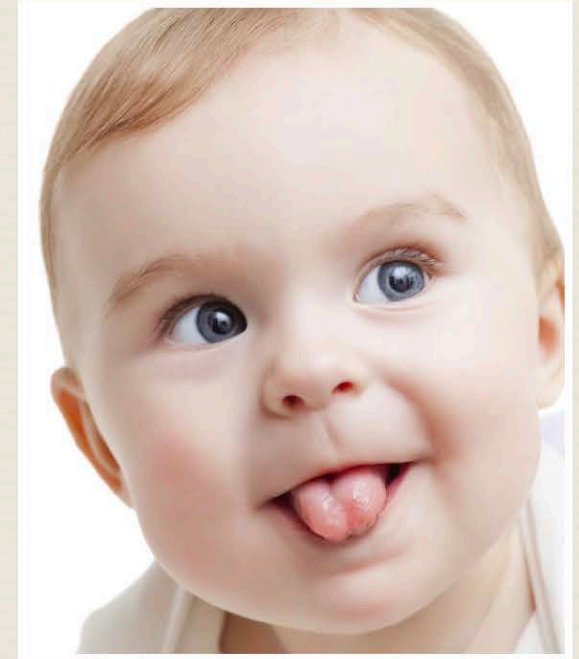

Tongue and Lip tie can affect a
baby's ability to breastfeed
effectively.

Here's How To Tell.



Dr. Paul Rubin & Dr. David Sentelle

Infant Breastfeeding Enhancement

SIGNS & SYMPTOMS

Mother's Signs:

Painful Feeding- Experiencing repeated cracked or bleeding nipples associated with baby making a "clicking" sound when feeding.

Missshapen Nipples- following nursing may have lip-stick shaped nipples or compression marks associated with pain while nursing.

Breast Pain- experiencing engorgement, blocked ducts, repeated mastitis or a breast abscess

Low Milk Supply- noticeable reduction of milk supply over time due to inadequate milk transfer as a result of the babies ineffective sucking leading to pumping or supplementing baby with formula



Tongue Tie Before & After

Case 1: Infant

Before

After



Case 2: 8 years old

Before

After



Lip Tie Before & After

Case 1: Infant

Before

After

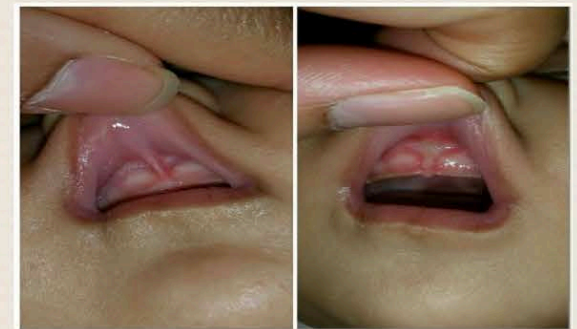

Case 2: 8 years old

Before

After

